

2020 VCE® Level Trial Examinations

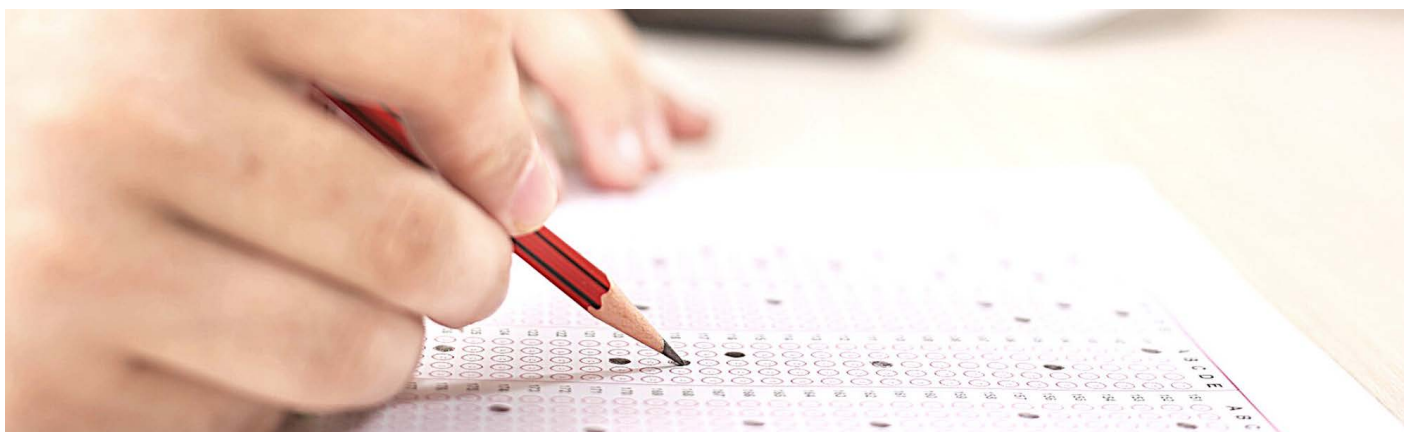

The ACHPER Victorian Branch VCE® Level Trial Examinations are a 'must have' resource, specifically supporting VCE teachers of:

- Physical Education;
- Health and Human Development;
- Outdoor and Environmental Studies and
- VET Sport and Recreation.

PRODUCTS

Unit/s 1, 2 and 3 & 4 available

Produced and distributed by ACHPER Victorian Branch

ACHPER Victorian Branch engages teams of leading teachers in the respective subjects to write each of the VCE® Level Trial Examination resources. A select panel then reviews each resource for quality control.

This vital resource will familiarise teachers and students with the Victorian Assessment and Curriculum Authority (VCAA) exam format (*VCE® exam format reproduced with VCAA permission*). Teachers are able to use the resource as revision for students, a stand-alone assessment tool or to develop practical exam skills.

All ACHPER Trial Exams address the CURRENT Study Designs for each subject.

Note: Unit 3 & 4 exams have been altered to align to the 2020 Adjusted Study Designs.

Our product – continually supporting VCE® Level teachers for over 20 years!

ELECTRONIC PDF FORMAT

QUICK & CONVENIENT DELIVERY

VCE® Level Trial Examinations are accessed via our website by the staff member who placed the order.

All prices include GST.

Individual copy

ACHPER Members: **Less 20%**

Non-Members: \$199

Unit 1 and Unit 2 SET

ACHPER Members: **Less 20%**

Non-Members: \$350

Order Now!

Complete the attached order form or place your order online at

www.achper.vic.edu.au/resources

ACHPER membership discounts are linked to individuals. Contact the office on (03) 9274 8900 for any queries.

The Australian Council for Health, Physical Education and Recreation, Victorian Branch

PHONE (03) 9274 8900

EMAIL achper@achper.vic.edu.au

WEB www.achper.vic.edu.au

2020 VCE® Level Trial Examinations – Order Form

School Name:

Your Name:

Are you an ACHPER Member? YES ☐ NO ☐

School Address:

Suburb: Postcode:

Email Address (for delivery):

Phone: Purchase Order Number (**compulsory**):

VCE® Level Physical Education

	Member	Non-Member	
Unit 1	Less 20%	\$199	\$ _____
Unit 2	Less 20%	\$199	\$ _____
Unit 1 and 2 SET	Less 20%	\$350	\$ _____
Units 3 & 4	Less 20%	\$199	\$ _____

VCE® Level Health and Human Development

	Member	Non-Member	
Unit 1	Less 20%	\$199	\$ _____
Unit 2	Less 20%	\$199	\$ _____
Unit 1 and 2 SET	Less 20%	\$350	\$ _____
Units 3 & 4	Less 20%	\$199	\$ _____

VCE® Level Outdoor and Environmental Studies

	Member	Non-Member	
Unit 1	Less 20%	\$199	\$ _____
Unit 2	Less 20%	\$199	\$ _____
Unit 1 and 2 SET	Less 20%	\$350	\$ _____
Units 3 & 4	Less 20%	\$199	\$ _____

VCE® Level VET Sport and Recreation

	Member	Non-Member	
Units 3 & 4	Less 20%	\$199	\$ _____

TOTAL COST FOR THIS ORDER: \$ _____

**All ACHPER Trial Exams address the CURRENT Study Designs for each subject.
Note: Unit 3 & 4 exams have been altered to align to the 2020 Adjusted Study Designs**